

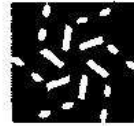

The Huntington Harbour Philharmonic Committee of the
PHILHARMONIC SOCIETY OF ORANGE COUNTY



Presents the 49th Annual

CRUISE of LIGHTS® 2011

The Cruise of Lights® is a magical cruise through the waters of Huntington Harbour reflecting colored lights and animated displays. Passengers are delighted by holiday decorated waterfront homes using animation, music, and **thousands of lights**, illuminating the waterways with holiday spirit! Proceeds fund Youth Music Education Programs of the Philharmonic Society of Orange County.

"Please note this School District does not necessarily endorse student participation as advertised in this flyer. Parents should conduct their own evaluation to determine if this program is appropriate for their child."

TO ORDER CRUISE OF LIGHTS® TICKETS:

Thursday, December 15th through Friday, December 23rd

CRUISE TIMES ARE 5:30 PM, 6:30 PM, 7:30 PM, 8:30 PM (Approximately)

Name _____ Address _____
City _____ State _____ Zip Code _____ Phone () _____
Order Time and Date Preferences: 1st Choice _____ 2nd Choice _____

Tickets: # _____	Babies - under 2 years	=	FREE
# _____	Child Ticket (2 thru 12) x \$10.00 ea.	=	\$ _____
# _____	Adult Ticket x \$17.00 ea.	=	\$ _____
# _____	Adult Ticket SPECIAL VALUE NIGHT , Dec. 19th x \$15.00 ea.	=	\$ _____
# _____	Child Ticket SPECIAL VALUE NIGHT, (Free gift for all paying children) , Dec. 19th x \$10.00 ea	=	\$ _____
Total # _____		Total	\$ _____

METHOD OF PAYMENT

_____ Check/Money order enclosed
(made payable to **HHPC**)
___ VISA ___ MasterCard Exp. Date _____
Card # _____

Print name as listed on card

Signature (required on all credit card orders)

MAIL, FAX OR IN PERSON TO:

HHPC - Cruise of Lights® Tickets
16889 Algonquin Street
Huntington Beach, CA 92649
Phone: (714) 840-7542 Fax: (714) 840-7573

When mailing your order, please include a self-addressed, stamped legal size envelope.

Office hours: Mon.-Fri. 9:00 to 4:30 PM

FOR MORE INFORMATION OR TO USE **PAYPAL** Visit our Web site:



www.cruiseoflights.org